

MAG. NORTH

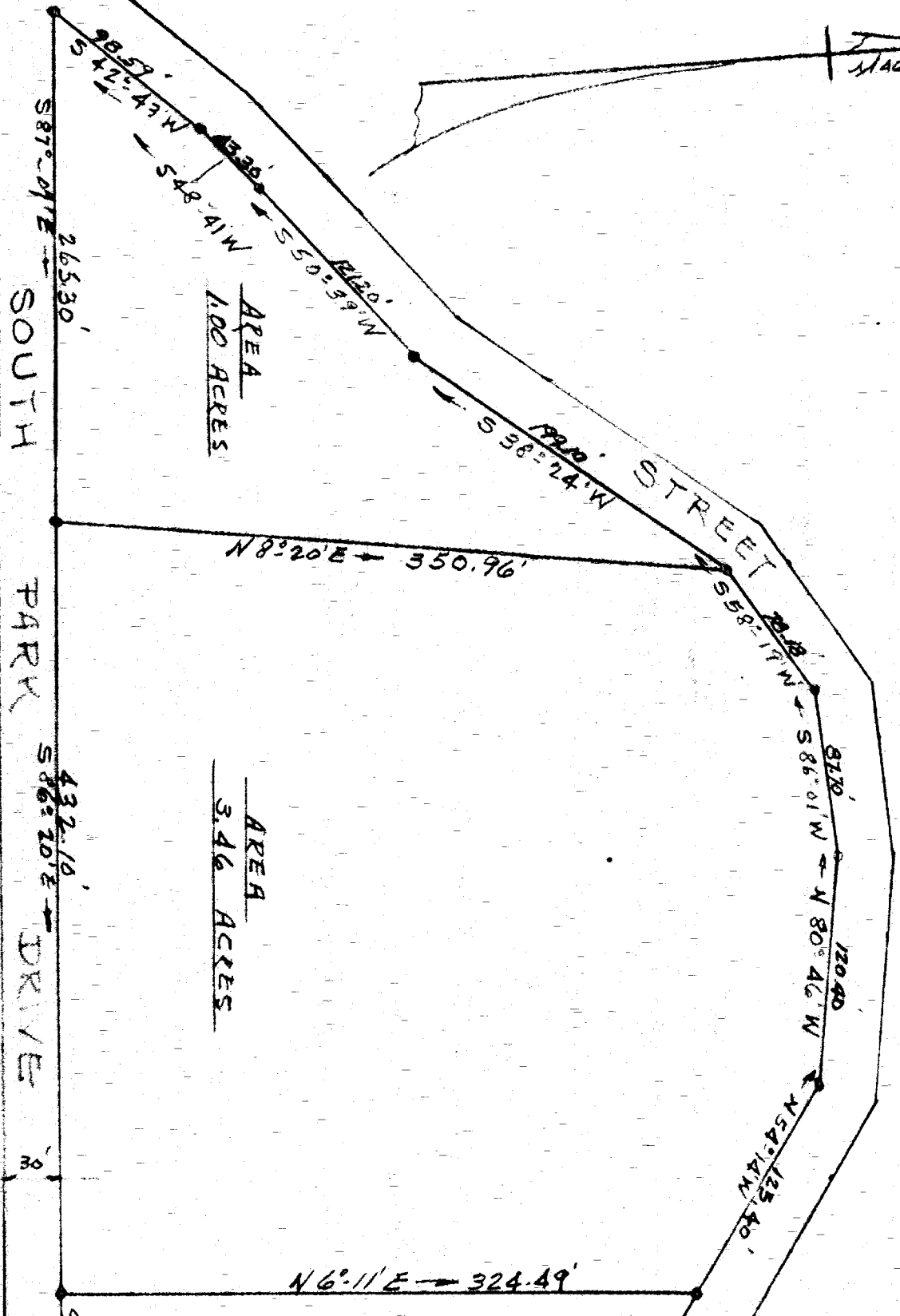

PROPERTY OF
HENRY P. COPWITH
ASHEBORO, N.C.

SCALE - 1" = 80'
APRIL 1941

RICHARD H. MOORE - ENGINEER
ASHEBORO, N.C.

SOUTH PARK DRIVE

STREET

AREA
100 ACRES

AREA
3.46 ACRES